FMLA Leave Workflow
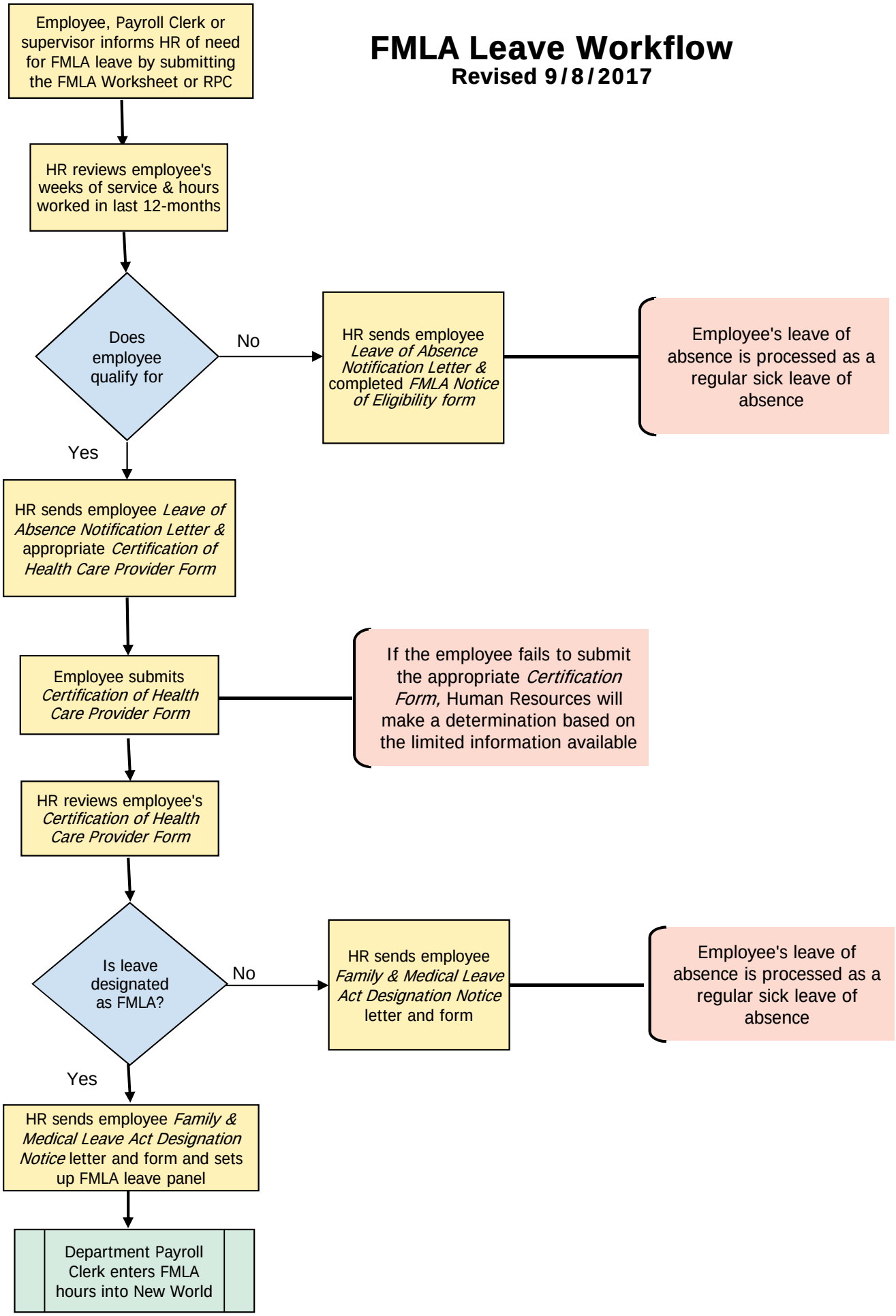
Revised 9/8/2017